Musikal. Volks-Bibl.
Inventar-No. 74 III
III 4/2866

Capriccio

für die Violine

mit Orchester oder Clavierbegleitung

componirt

von

NIELS W. GADE.

Mit Clavier Mk. 4, 50.

comp. im Mai 1878.

Part. u. Orchesterstimmen Mk. 9.— netto.

Eigenthum der Verleger.

Berlin, Verlag von Ries & Erler

Königl. Sächs. Hof- Musikalienhändler.

Das Recht der öffentlichen Aufführung ist vorbehalten.

J 1925/26 № 1440

Carl Lischer
Musikalien-Handlung &
Antiquariat

95 L 111
30.2206 00
05 00
1440/25

Capriccio.

Allegro moderato.

NIELS W. GADE.

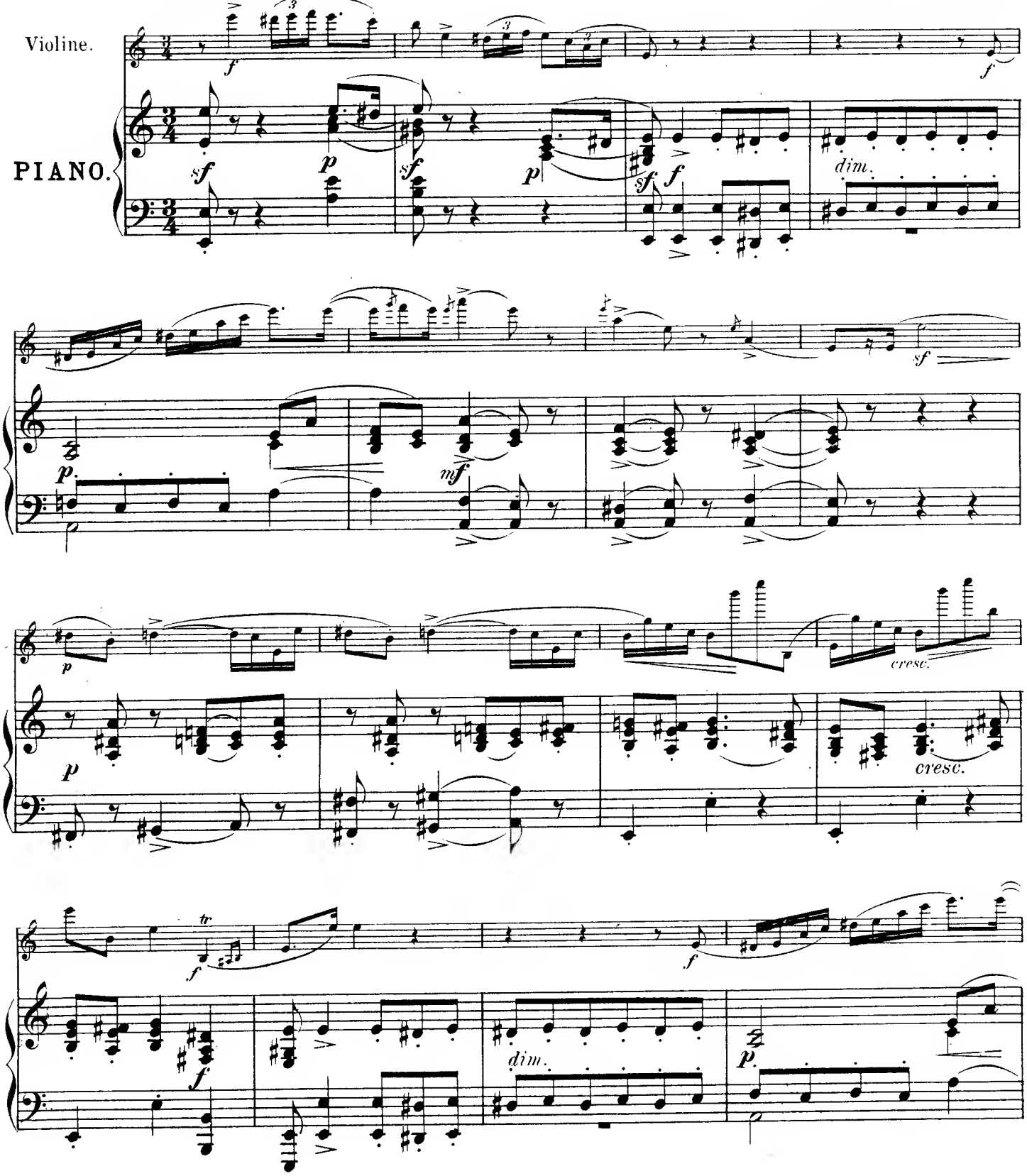

Copyright 1892 by Ries & Erler.

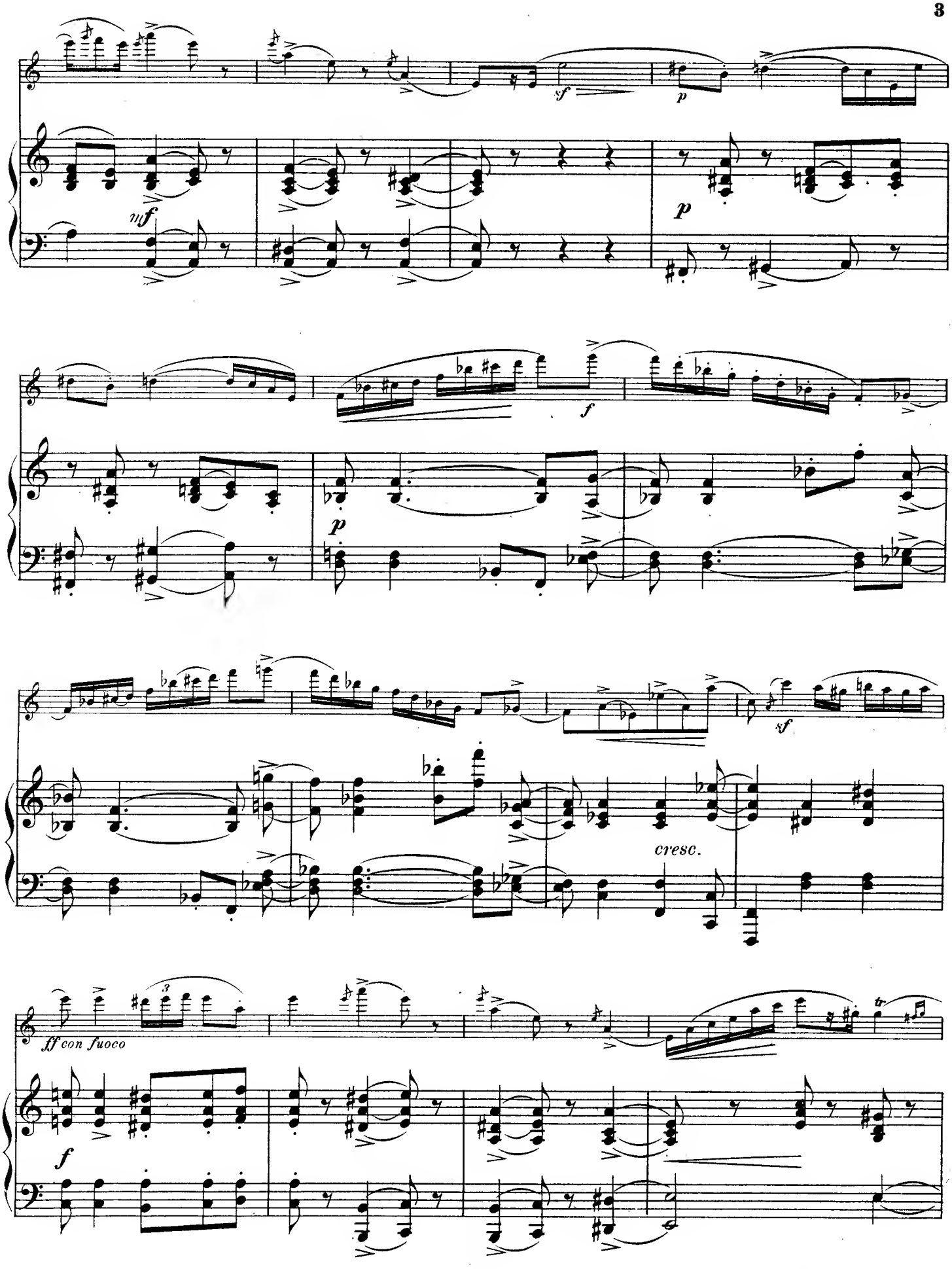
sf
p
mf
p
f
p
sf
cresc.
ff con fuoco
f

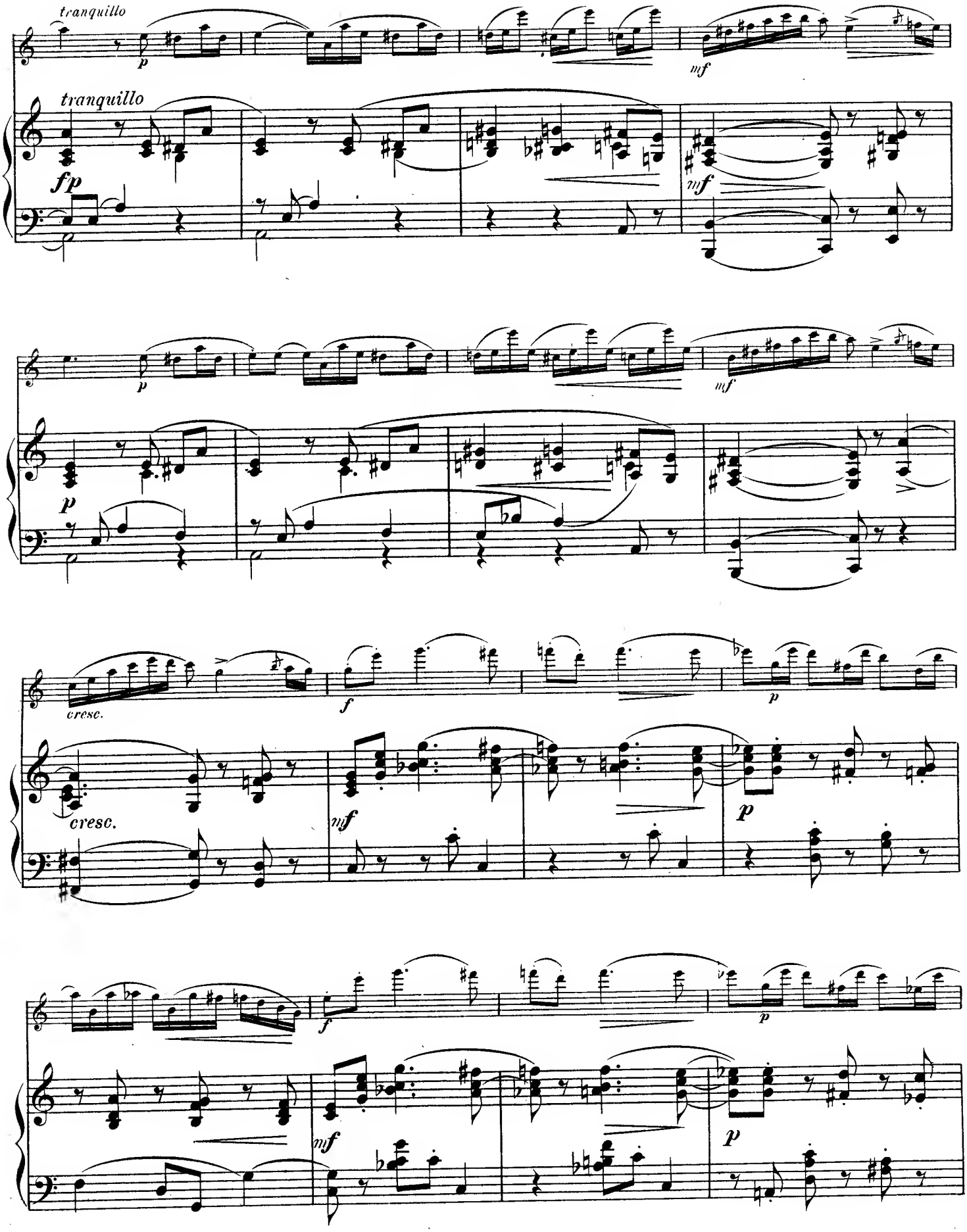
tranquillo
p
mf
tranquillo
fp
mf
p
mf
p
cresc.
f
p
cresc.
mf
p
f
p
mf
p

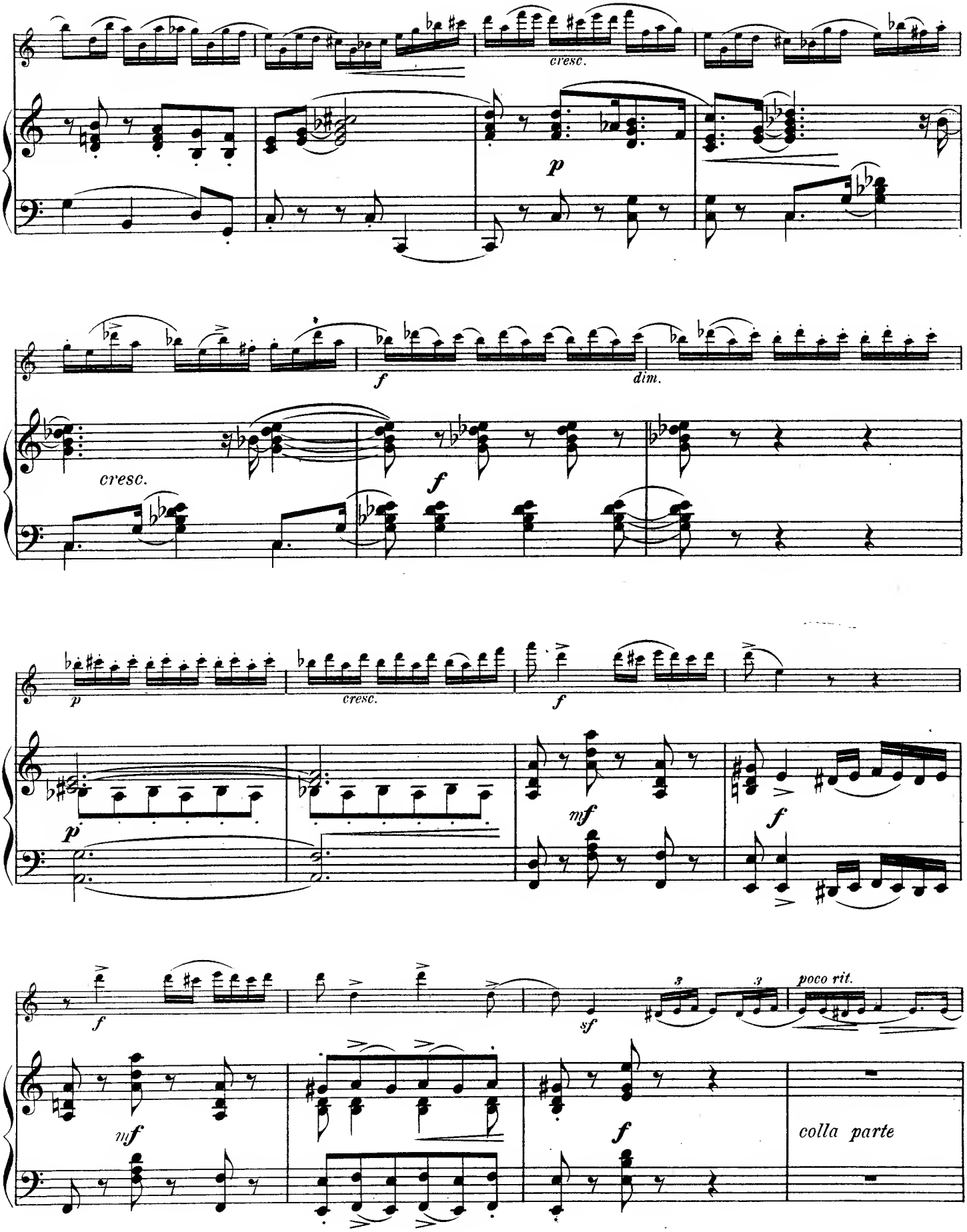
cresc.
p
f
dim.
cresc.
f
p
cresc.
f
p
mf
f
f
sf
poco rit.
mf
f
colla parte

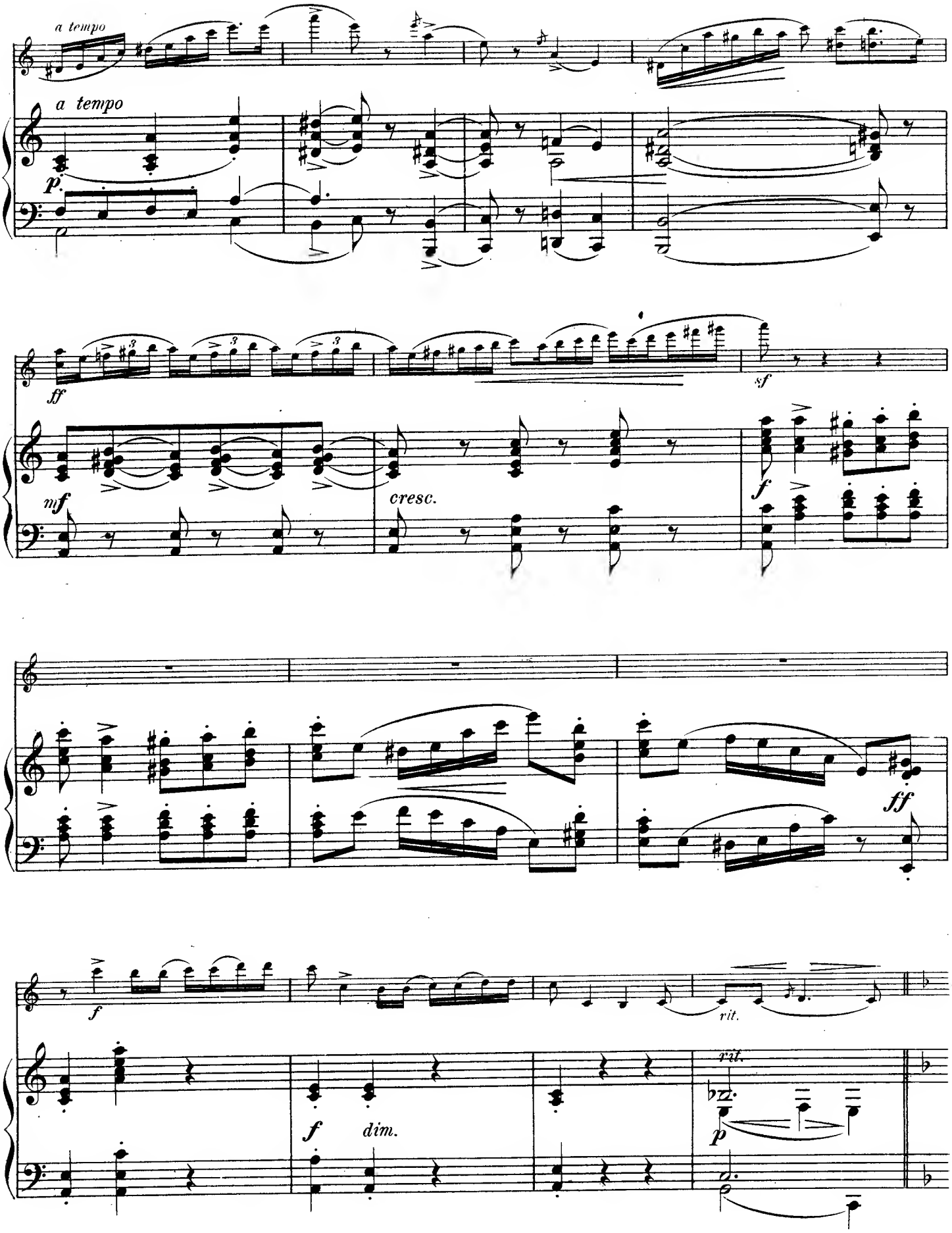
a tempo
a tempo
p
ff
sf
mf
cresc.
f
ff
f
rit.
f
dim.
rit.
p

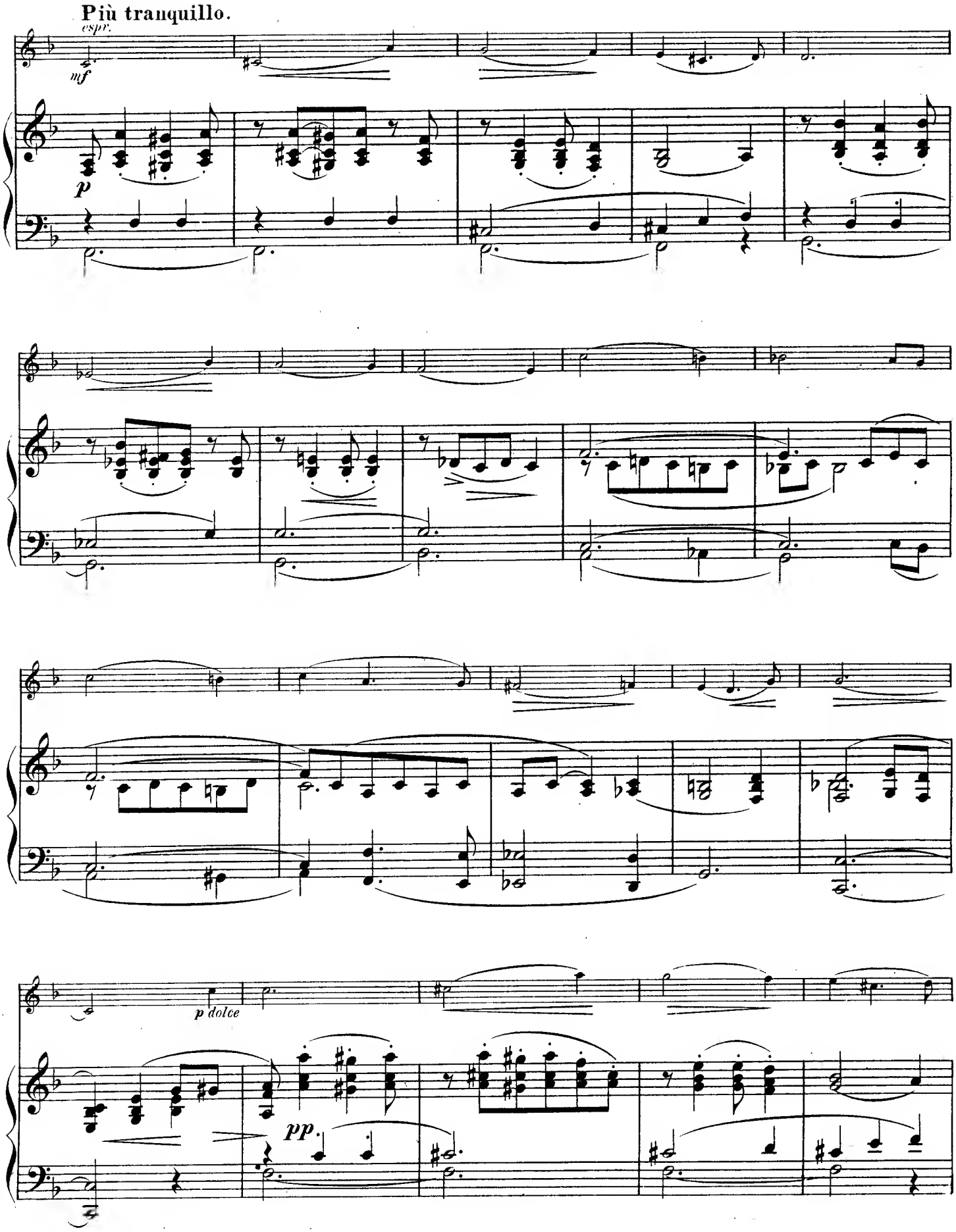
Più tranquillo.
espr.
mf
p
p dolce
pp.

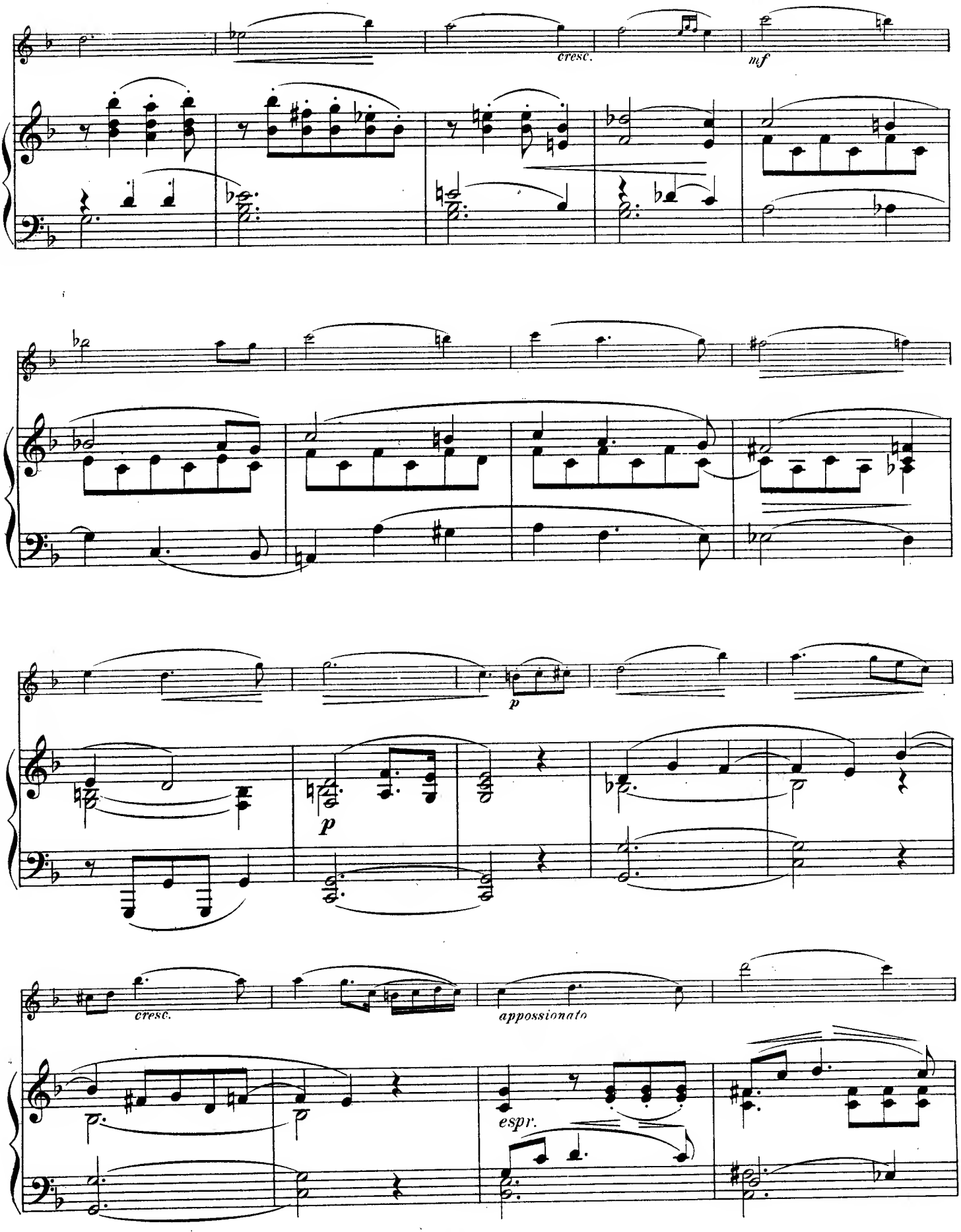
cresc.
mf
p
p
cresc.
appossionato
espr.

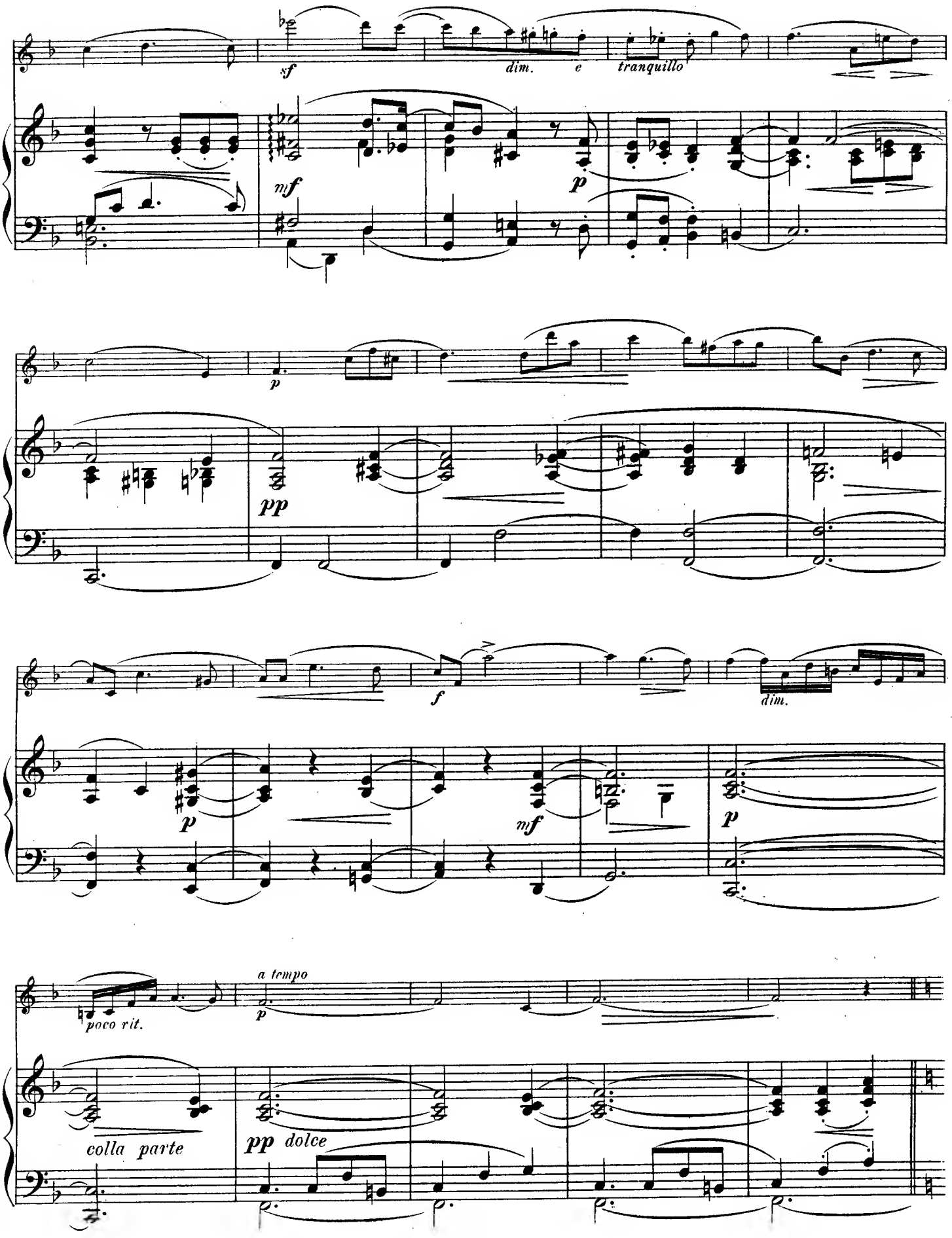
sf
dim.
e
tranquillo
mf
p
p
pp
f
dim.
p
mf
p
poco rit.
a tempo
p
colla parte
pp dolce

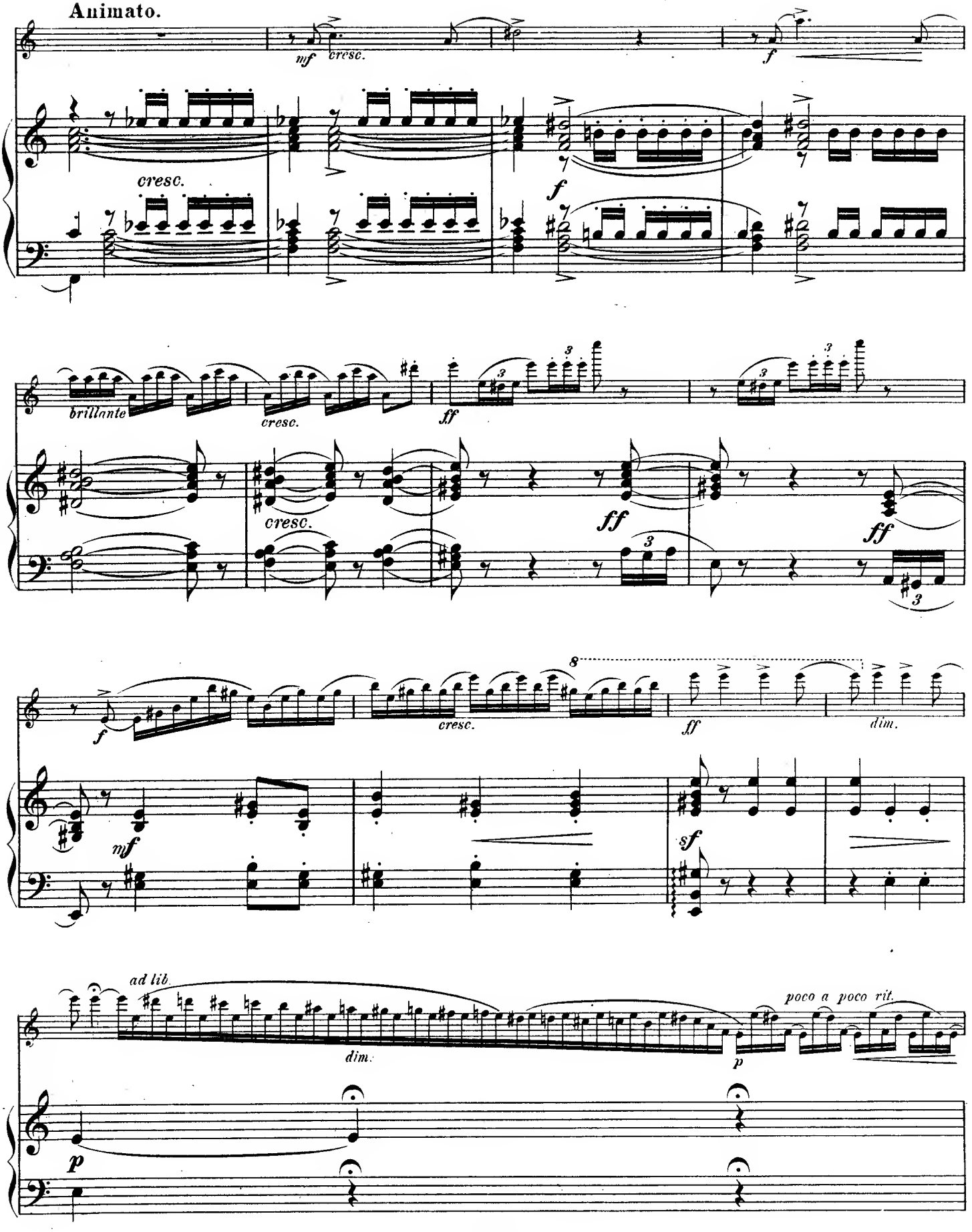
Animato.
mf
cresc.
f
cresc.
f
brillante
cresc.
ff
cresc.
ff
ff
f
cresc.
ff
dim.
mf
sf
ad lib.
dim.
poco a poco rit.
p
p

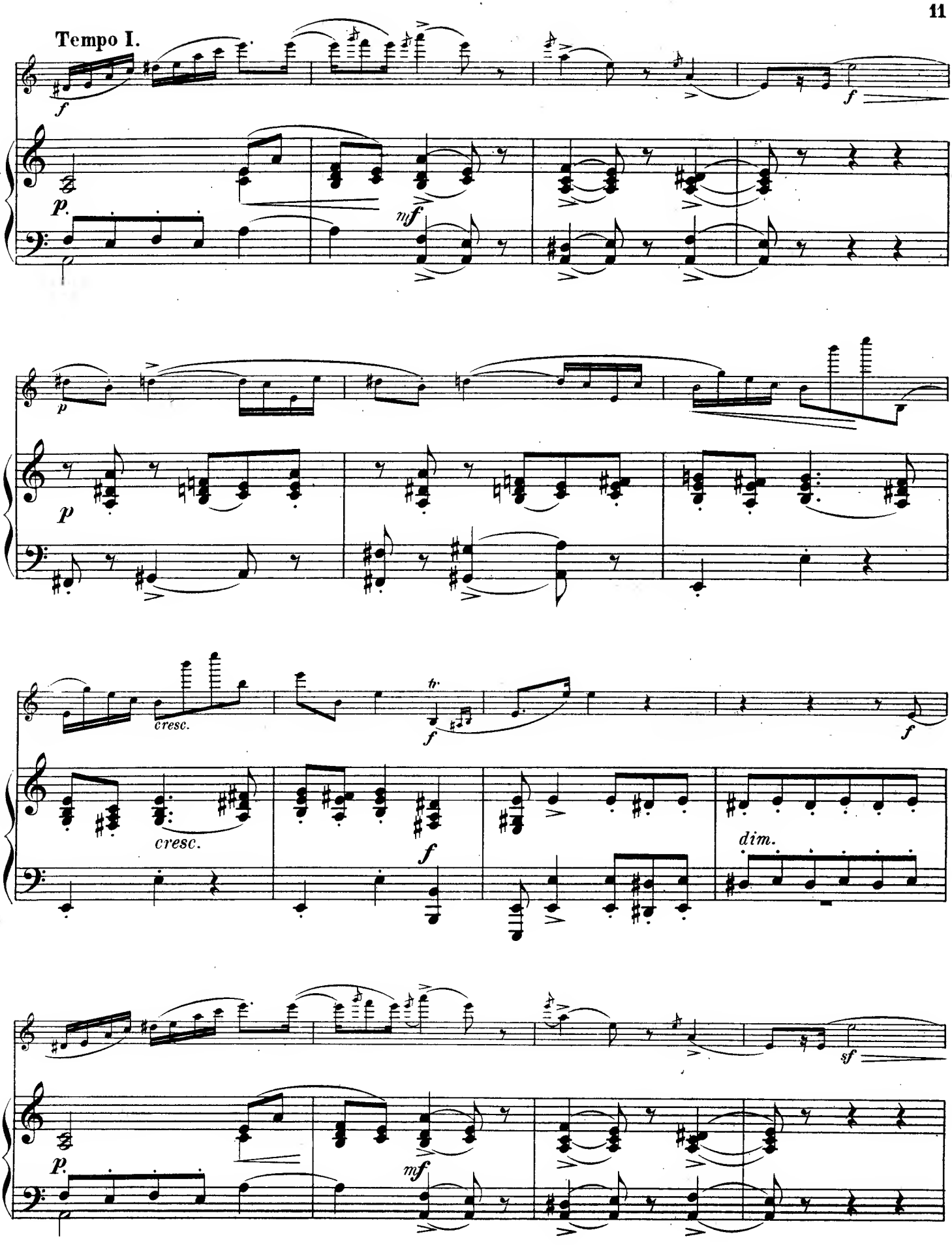
Tempo I.
f
p.
mf
p
p
cresc.
cresc.
tr
f
f
f
dim.
p.
mf
sf

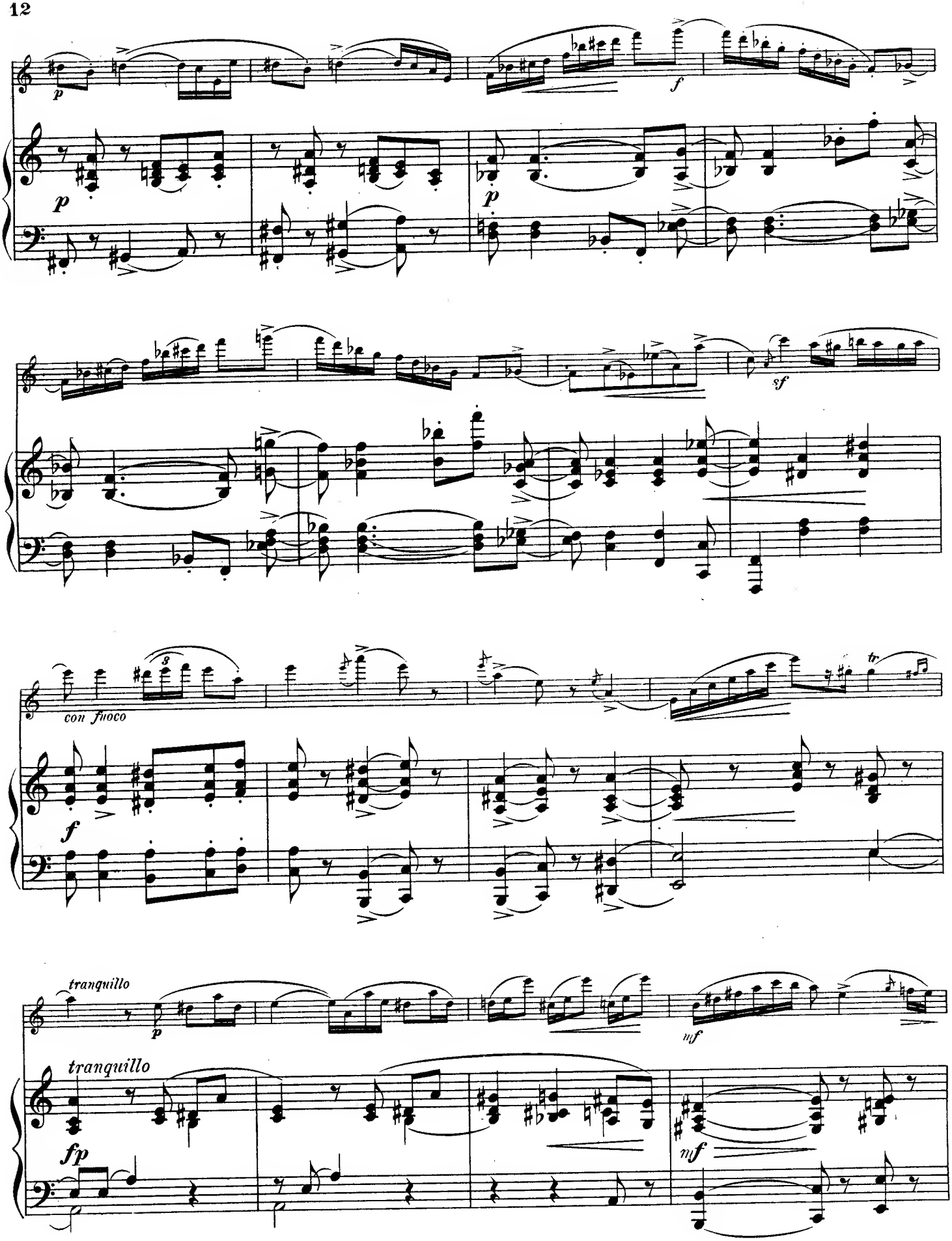
p
f
p
sf
con fuoco
f
tranquillo
p
mf
tranquillo
fp
mf

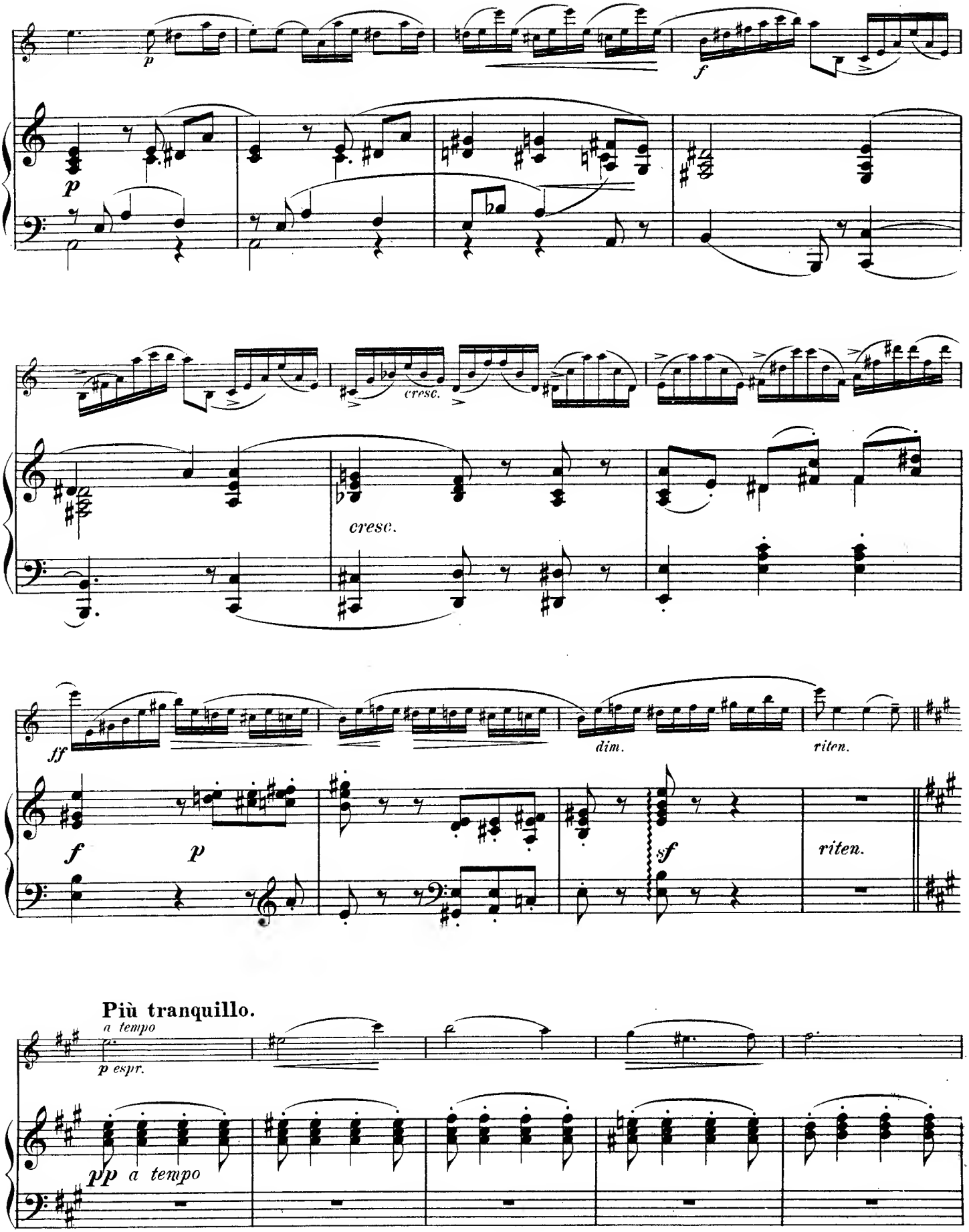
p
f
cresc.
cresc.
ff
dim.
riten.
f
p
sf
riten.
Più tranquillo.
a tempo
p espr.
pp a tempo

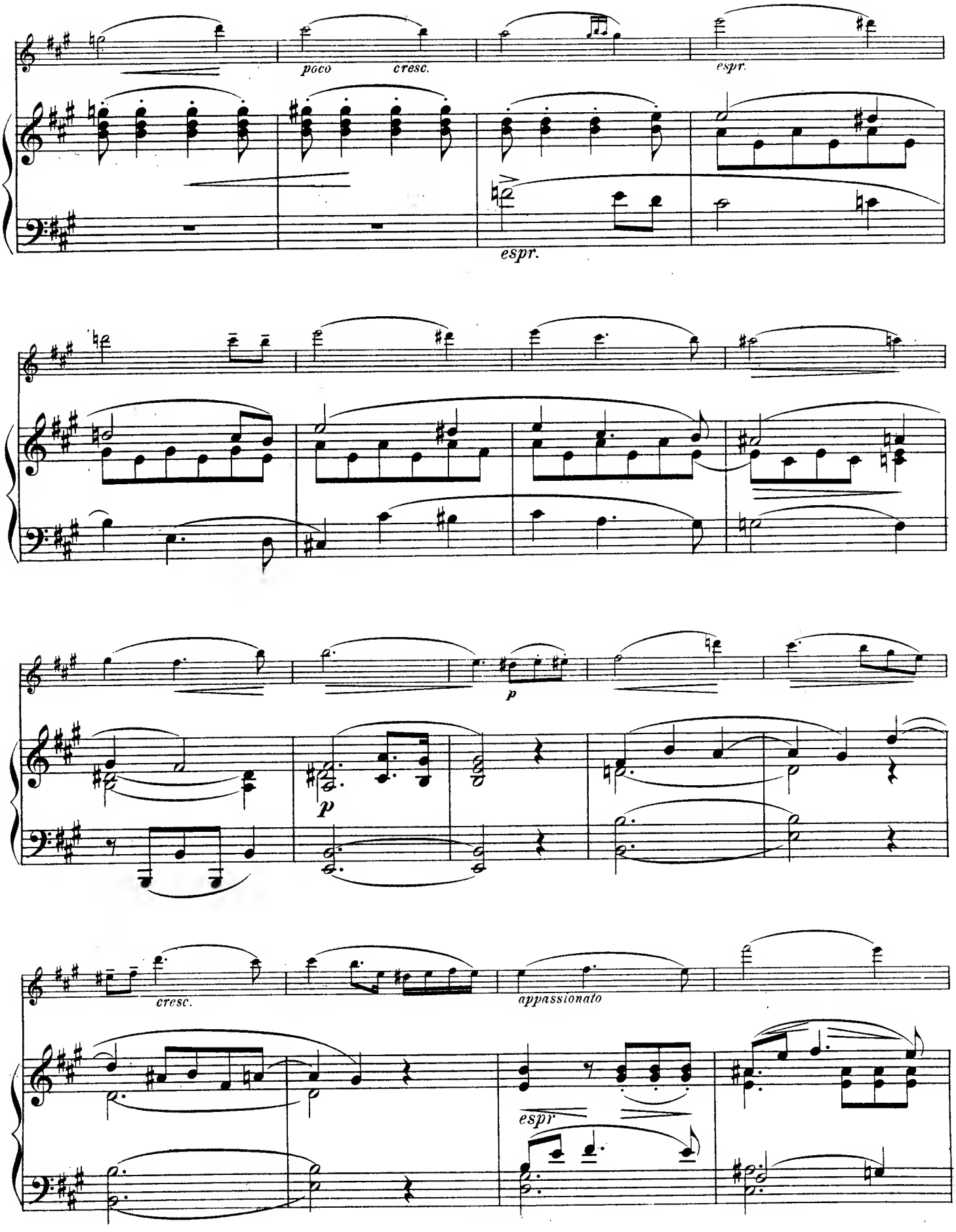
poco
cresc.
espr.
espr.
p
p
cresc.
appassionato
espr

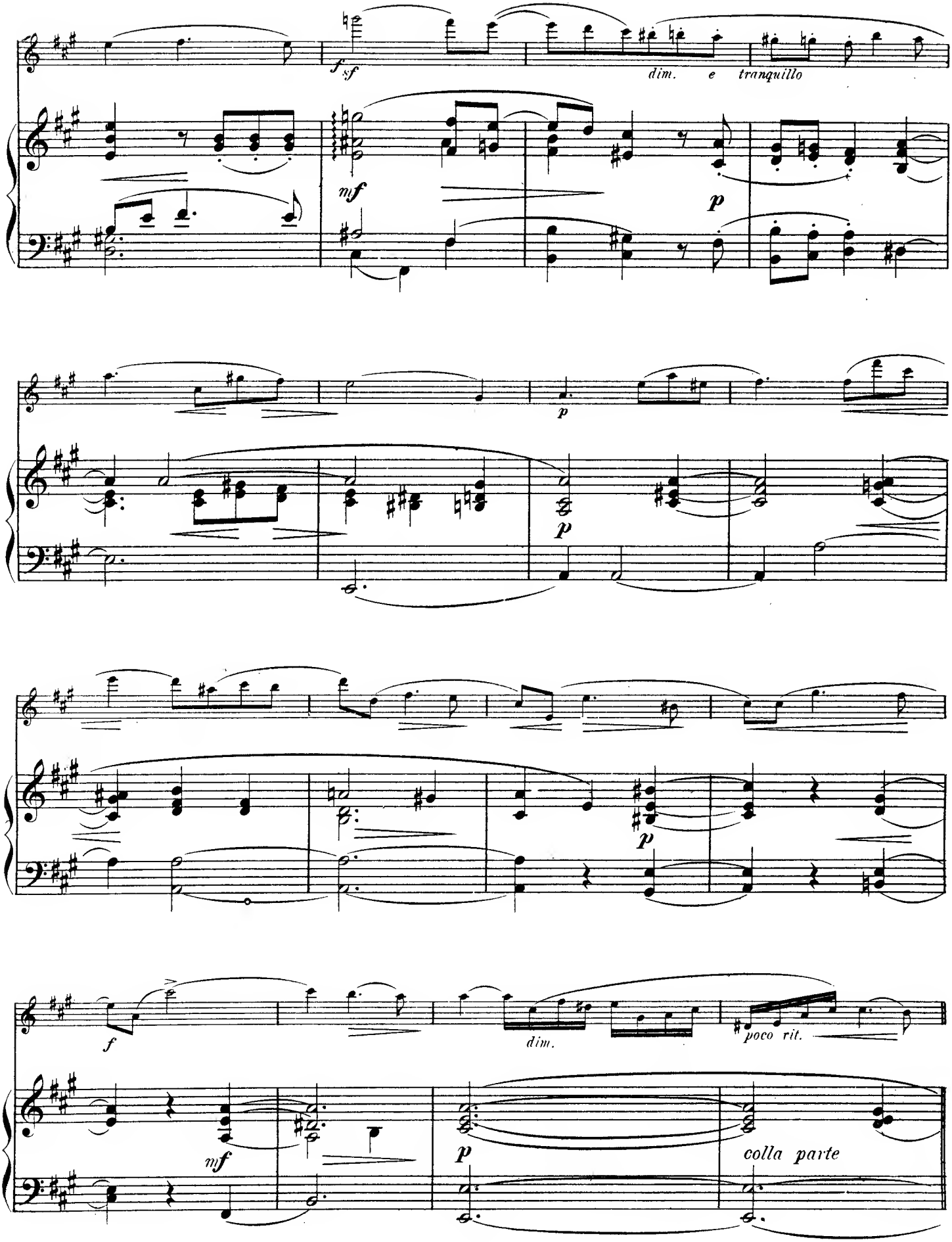
f sf
dim. e tranquillo
mf
p
p
p
p
f
dim.
poco rit.
mf
p
colla parte

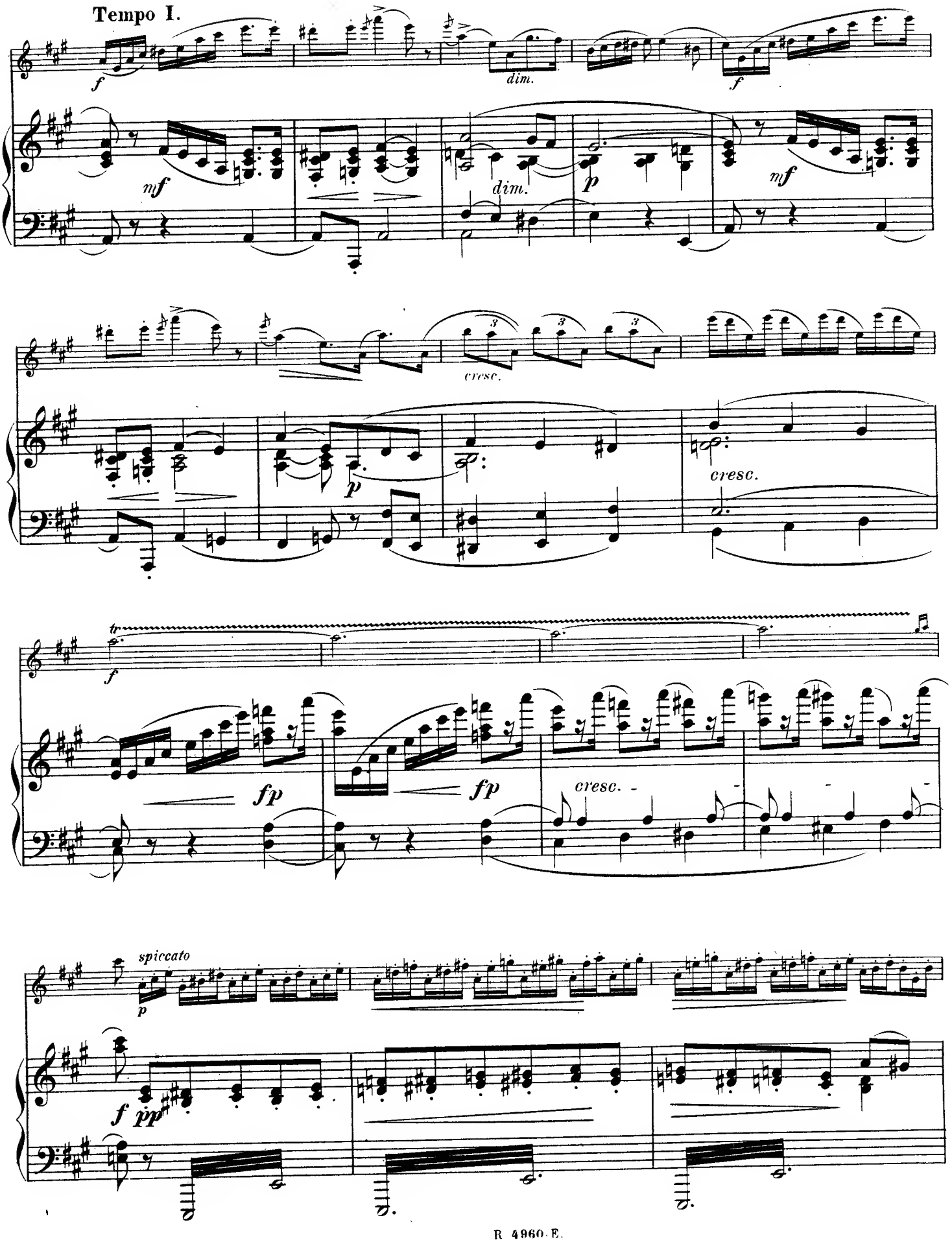
Tempo I.
f
dim.
f
mf
dim.
p
mf
cresc.
p
cresc.
tr
f
fp
fp
cresc.
spiccato
p
f
pp

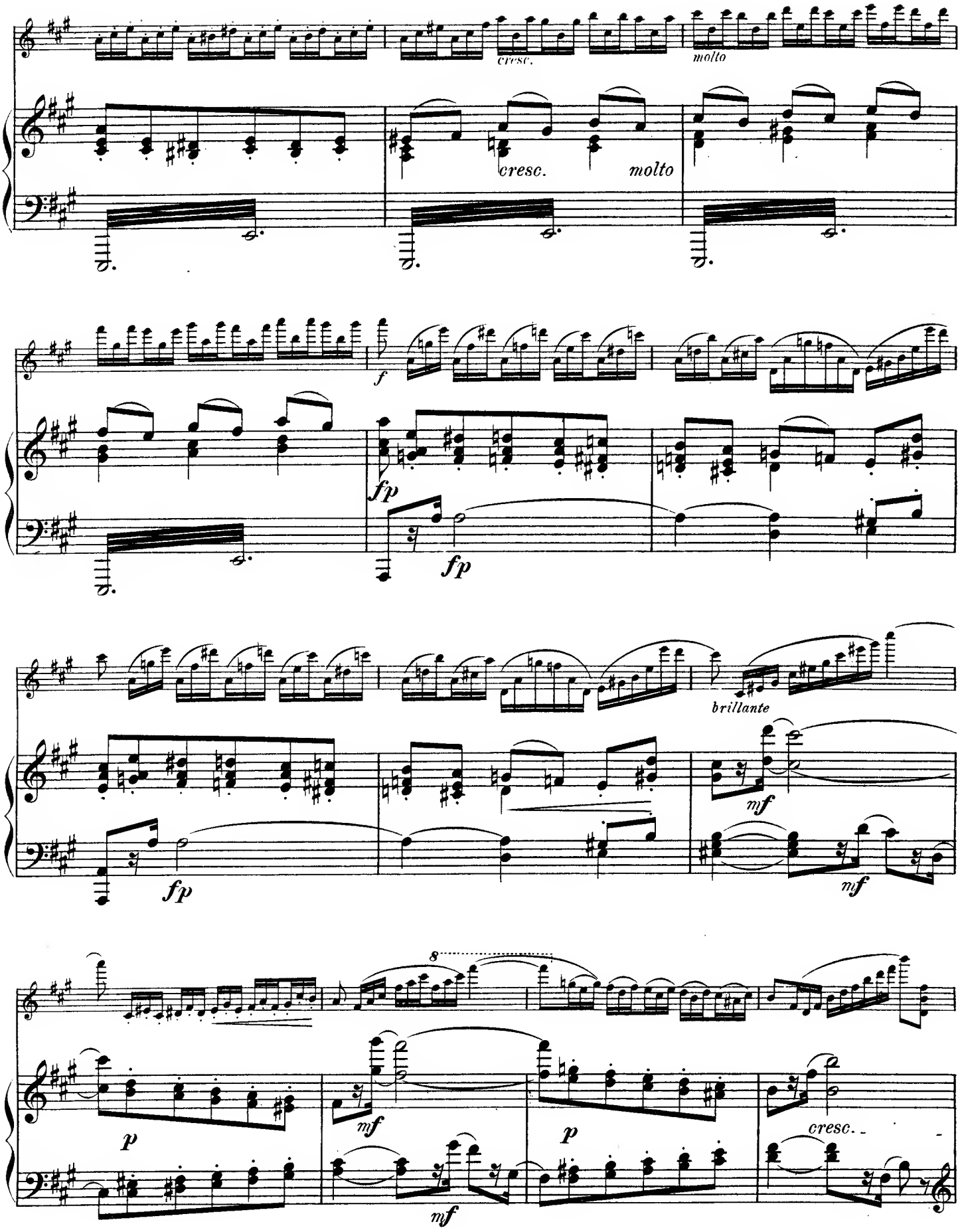
cresc.
molto
cresc.
molto
f
fp
fp
fp
brillante
mf
mf
8
p
mf
p
cresc.
mf

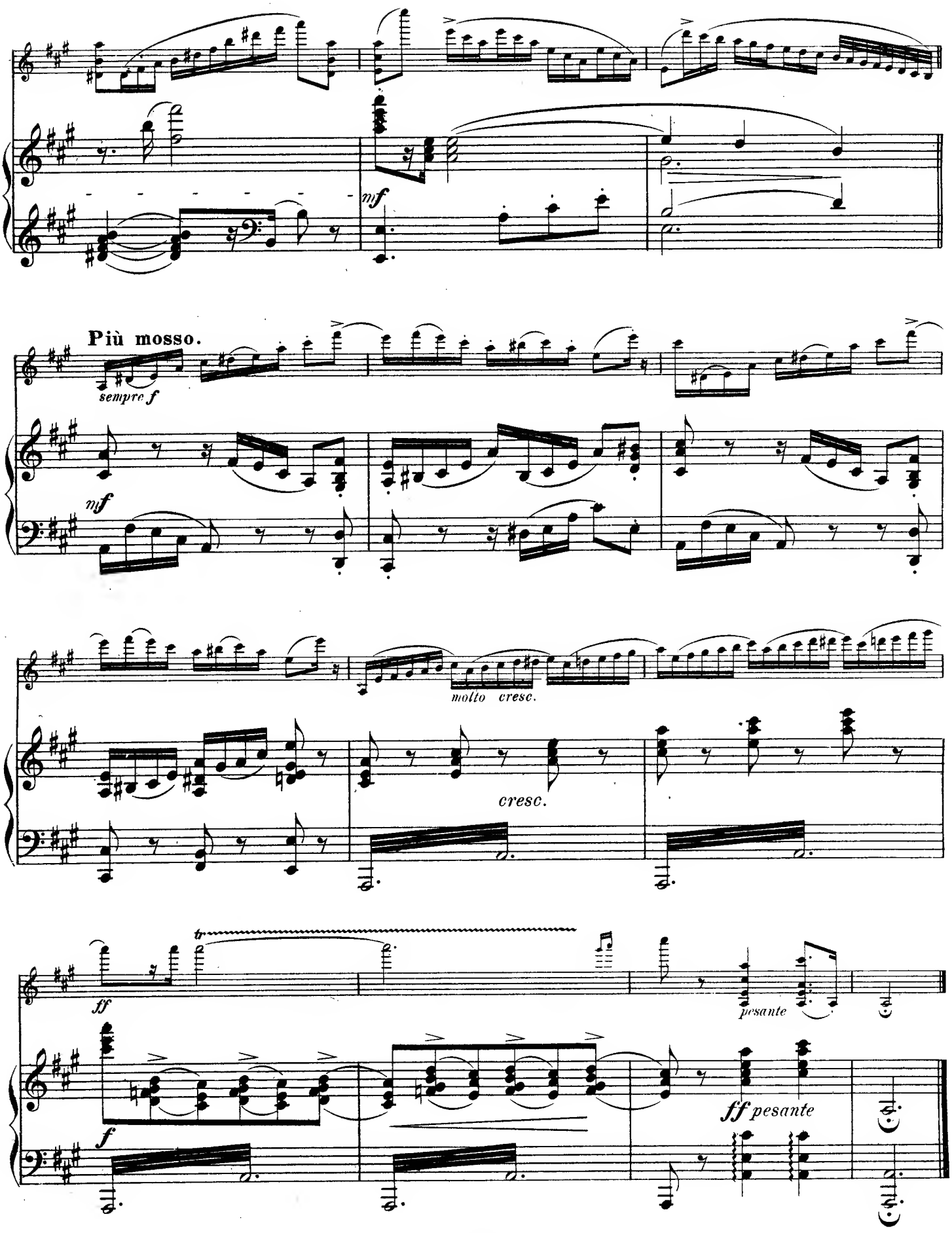
mf
Più mosso.
sempre f
mf
molto cresc.
cresc.
ff
tr
pesante
f
ff pesante